

Voynich Page 29-38

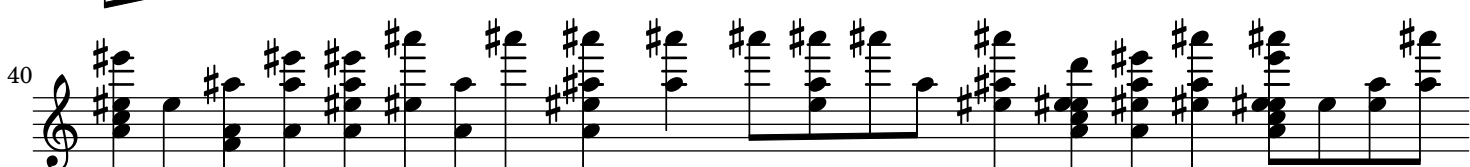
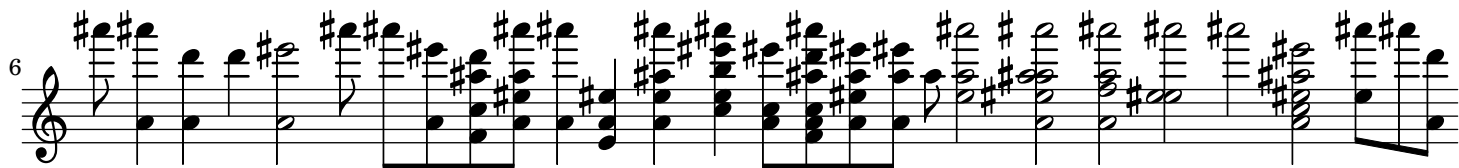

53

59

64

69

73

77

90

97

103

107

111

115

119

123

131

132

140

148

151

154

158

162

166

176

184

187

194

197

201

208

213

217

228

233

237

242